KP802

# Riem Van Polyester

• Ton-sur-ton metalen gesp. Mooi en sterk.

• Veel kleuren beschikbaar.

• Afstelling voor meer maten: van XS tot 3XL.

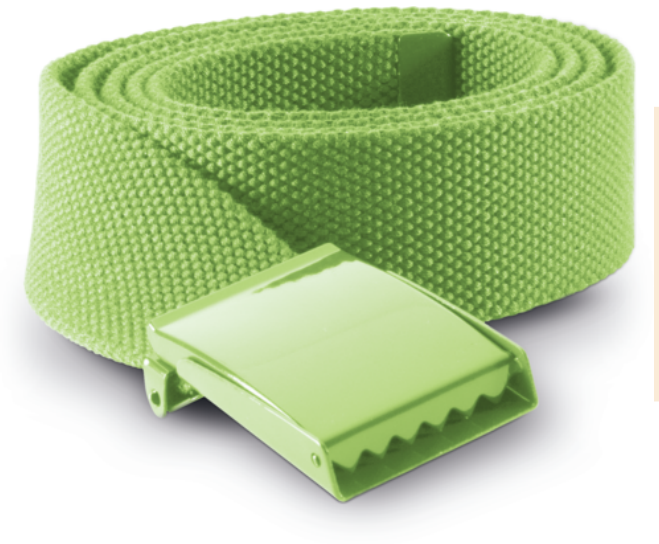

100% polyester. Ton-sur-ton metalen gesp. Lengte verstelbaar van XS tot 3XL. Kan op maat worden gesneden.

One Size

Black | Dark Grey | Fuchsia | Light Grey | Navy | Red | Royal Blue | White | Yellow

## Certificaten

## Aanvullende informatie

**Logistieke informatie**

10 60

**Land van herkomst**

CN - China

**HS-codes**

62171000

**Wasvoorschrift**

KP802

# Riem Van Polyester

## Afmeting

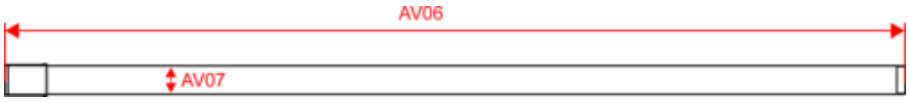


| Measurements in cm | One Size |
|---|---|
| AV06 - Belt length | 129.00 |
| AV07 - Belt heigth | 3.80 |

KP802

# Riem Van Polyester

## Kleurinformatie

**Black**
RVB : 35,35,37
Pantone C : Black
Pantone TCX : 19-4004TCX

**Dark Grey**
RVB : 63,60,60
Pantone C : 447C
Pantone TCX : 19-0000TCX

**Fuchsia**
RVB : 188,21,94
Pantone C : 7425C
Pantone TCX : 18-1945TCX

**Light Grey**
RVB : 154,150,144
Pantone C : 402C
Pantone TCX : 16-4400TCX

**Navy**
RVB : 41,46,56
Pantone C : 433C
Pantone TCX : 19-4012TCX

**Red**
RVB : 195,32,54
Pantone C : 200C
Pantone TCX : 19-1664TCX

**Royal Blue**
RVB : 33,59,127
Pantone C : 7687C
Pantone TCX : 19-3952TCX

**White**
RVB : 236,236,252
Pantone C : White
Pantone TCX : 11-0601TCX

**Yellow**
RVB : 254,186,36
Pantone C : 1235C
Pantone TCX : 15-0955TCX

**Logistieke informati** 10 60

| Sizes | Width (cm) | Height (cm) | Length (cm) | Net weight (kg) | Gross weight (kg) | Pieces/Box | Pieces/Bundle |
|---|---|---|---|---|---|---|---|
| One Size | 36.00 | 15.00 | 52.00 | 9.4 | 10.2 | 60 | 0 |